



## SOUTH ARTS SCHOOLHOUSE ART CLASSES – AUG 2024

We are excited to once again offer art instruction through South Arts. If you have questions or are interested in offering a class, please contact our class coordinators: Tony Verne (vernepetportraits@gmail.com) or Dianne Polome (dpolome@gmail.com). All instruction will take place in the Co-op room of the Schoolhouse Arts & History Center, 2600 South Park Road in Bethel Park (unless noted otherwise).

### Acrylic Painting Workshop with Steph Moraca

Steph Moraca is a contemporary realism painter whose brushstrokes capture the innate grandeur of natural landscapes. Her fascination with the great outdoors was ignited through travels with her family during her childhood years. Her early exposure to these breathtaking settings sowed the seeds of inspiration that would later bloom into a remarkable career in fine art. She received her Bachelor of Arts in Studio Arts from the University of Pittsburgh in 2012. (<http://www.stephmoracafineart.com>) (6 student minimum)

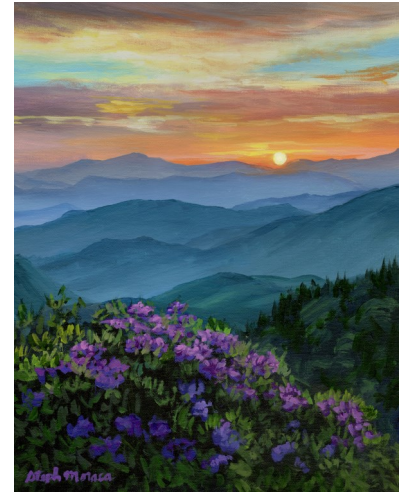

Steph will spend the mornings teaching some basic brush stroke and blending techniques. Following a lunch break, she will assist attendees on individual paintings. Supply list will be provided upon registration.

**Wednesday, August 7 & 14, 10:00 AM to 4:00 PM (bring a lunch)**

Members \$40/session; \$75/both (non-members \$50/session; \$95/both)

### Jewelry Making with Lisa Markowski



A reprise of Lisa’s popular class! Create your own micro mosaic jewelry! A tempting array of materials will be provided including many types of glass: Filati, Millifiori, rods, stained glass, Italian smalti, and other embellishments. Lisa will teach us to design, cut, and securely place the small pieces into pendants or earrings. All tools will be provided. Come have fun and leave with a finished piece to wear or gift. (<https://markomosaics.com>) (12 student maximum)

**Wednesday, August 21, 6:00-9:00 PM**

Members \$45; non-members \$50 (includes \$20 materials fee). If you decide that night to make additional pieces, time permitting, it will be \$20/item.

### PLEASE REGISTER BY AUG 1 TO SAVE YOUR SPOT!

NAME: \_\_\_\_\_ EMAIL: \_\_\_\_\_

PHONE NUMBER: \_\_\_\_\_ MEMBER: YES / NO \_\_\_\_\_

JEWELRY MAKING WITH LISA MARKOWSKI: FEE: \_\_\_\_\_

ACRYLIC PAINTING WITH STEPH MORACA: FEE: \_\_\_\_\_

For Steph’s class, please note session dates you will attend: AUG 7 \_\_\_ AUG 14 \_\_\_

**TOTAL ENCLOSED: \_\_\_\_\_ MAKE CHECKS PAYABLE TO South Arts Pittsburgh**

MAIL REGISTRATION FORM AND CHECK TO: Dianne Polome, 100 Cambridge Road, Bethel Park, PA, 15102. You may also pay by check on Fridays at Open Studio or by PayPal (southartspitt@gmail.com) (include \$3 transaction fee).

Online registration form: <https://forms.gle/wdxefKtzVJaVLMaG6>